

PLAN SHOWING THE PROPOSED RESIDENTIAL BUILDING IN S.NO 1068, KORATTUR VILLAGE, AMBATTUR TOWNSHIP.

SIVASAKTHI NAGAR

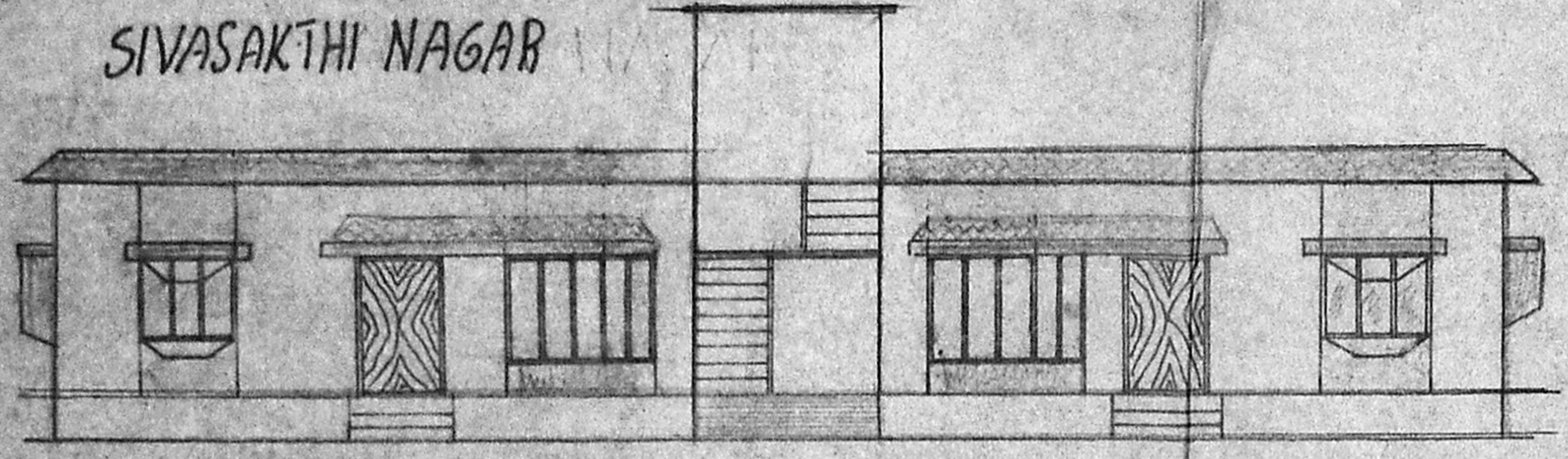

ELEVATION

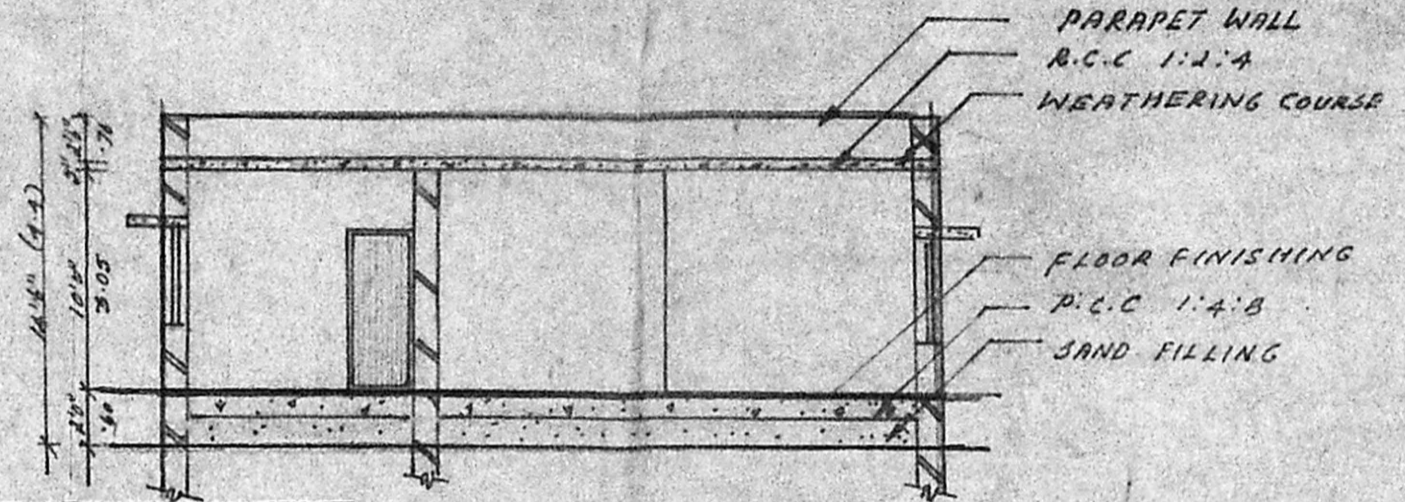

SECTION ON AB

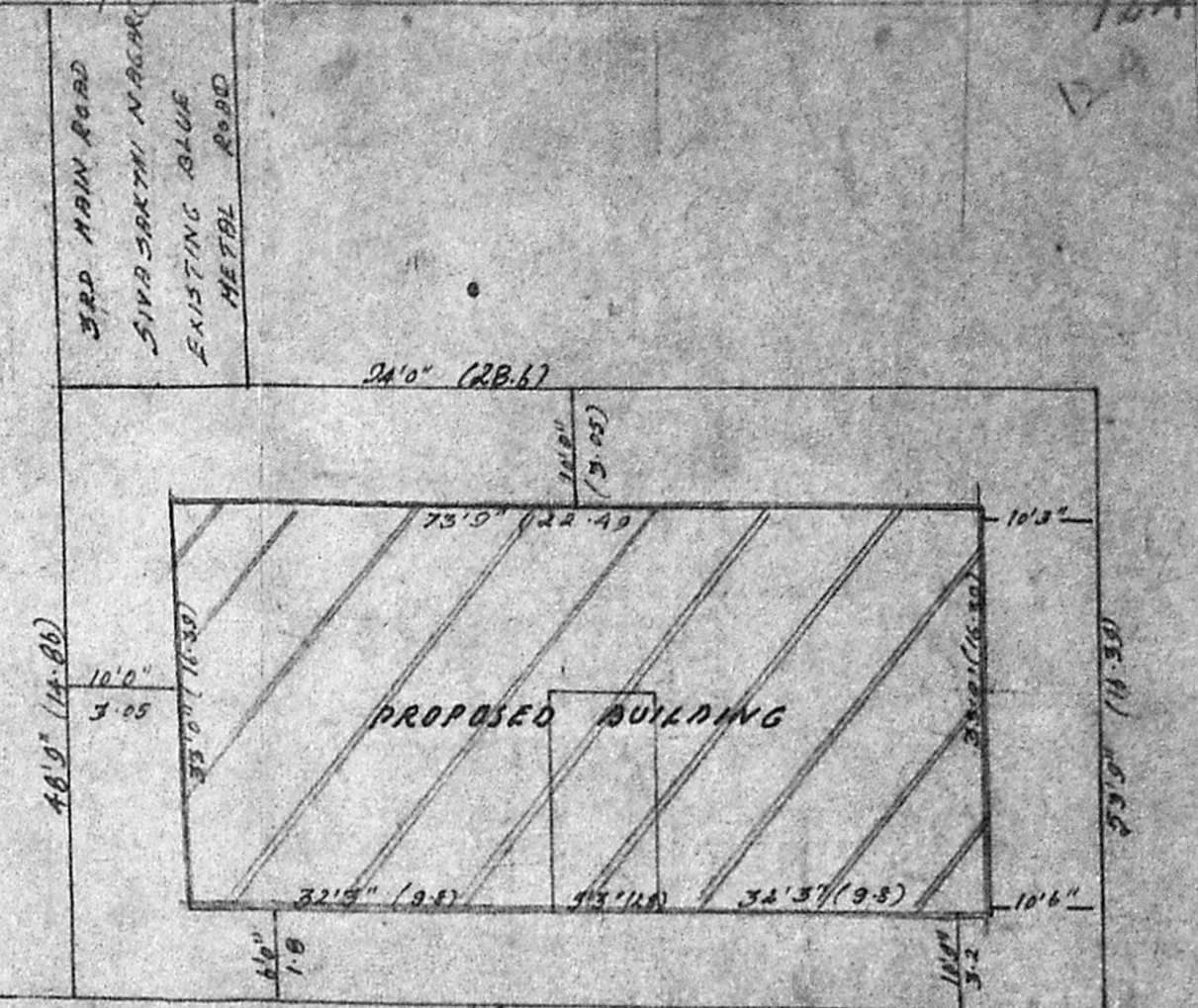

SITE PLAN

Planning Permit No. A/1191/92
APPROVED
 SUBJECT TO THE CONDITIONS IN
 THIS OFFICE ORDER.
 No. A/3366/92 D.D. No. 18-92
 FOR MEMBER SECRETARY
 MADRAS METROPOLITAN
 DEVELOPMENT AUTHORITY
 MADRAS 600008

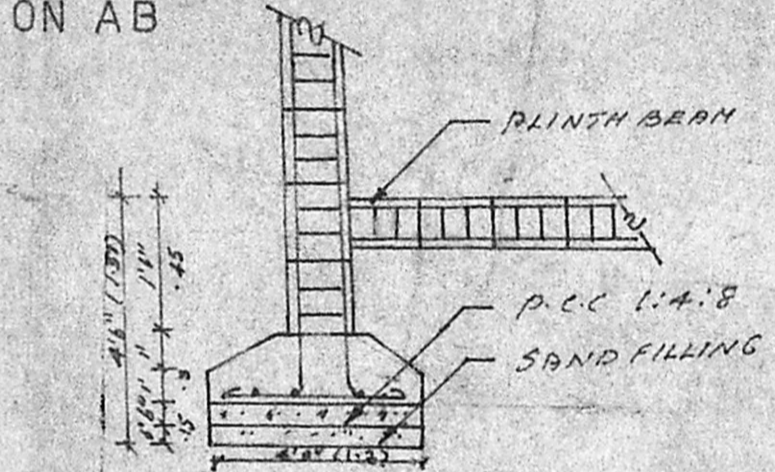

DETAILS OF COLUMN
FOUNDATION

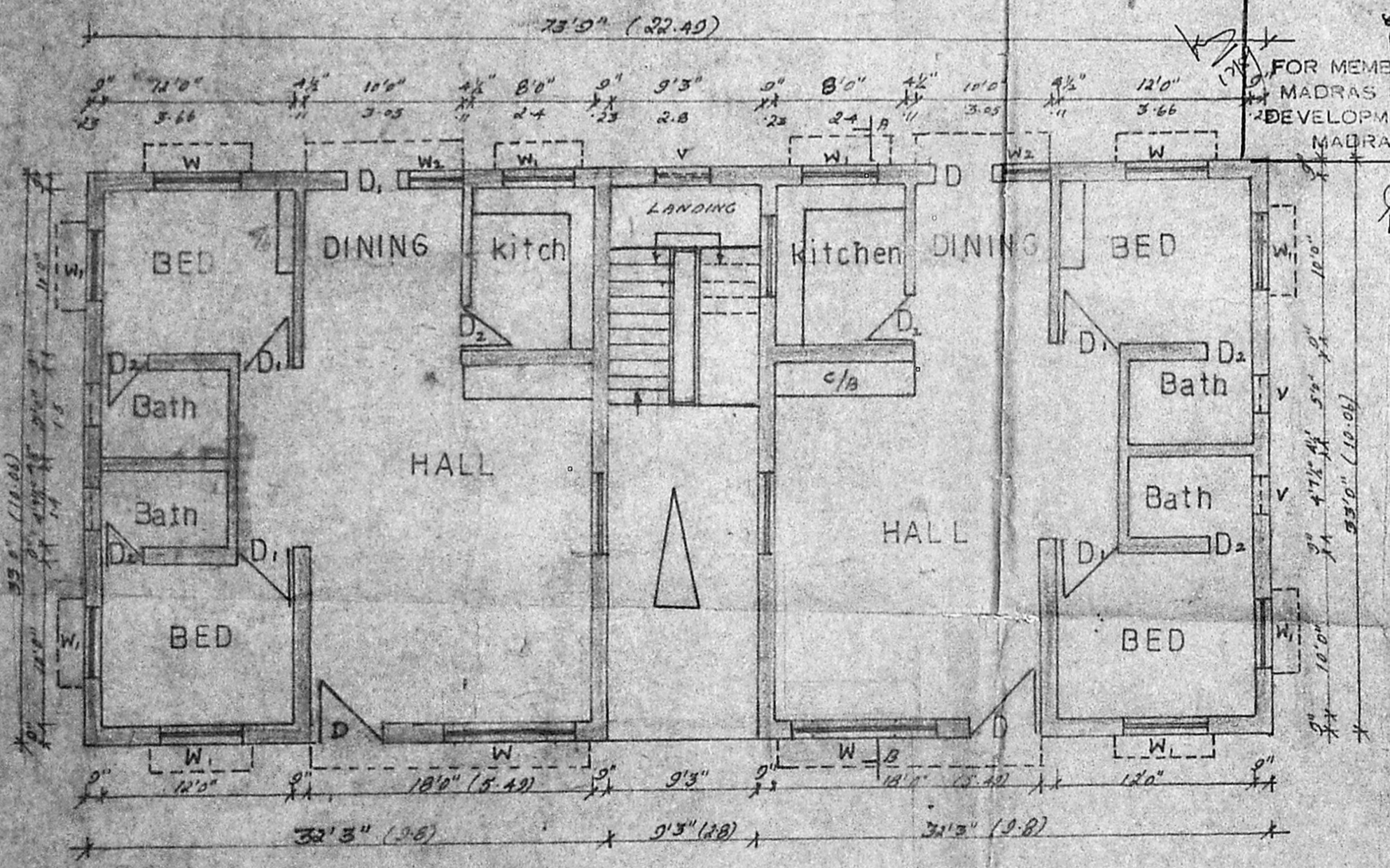

PLAN

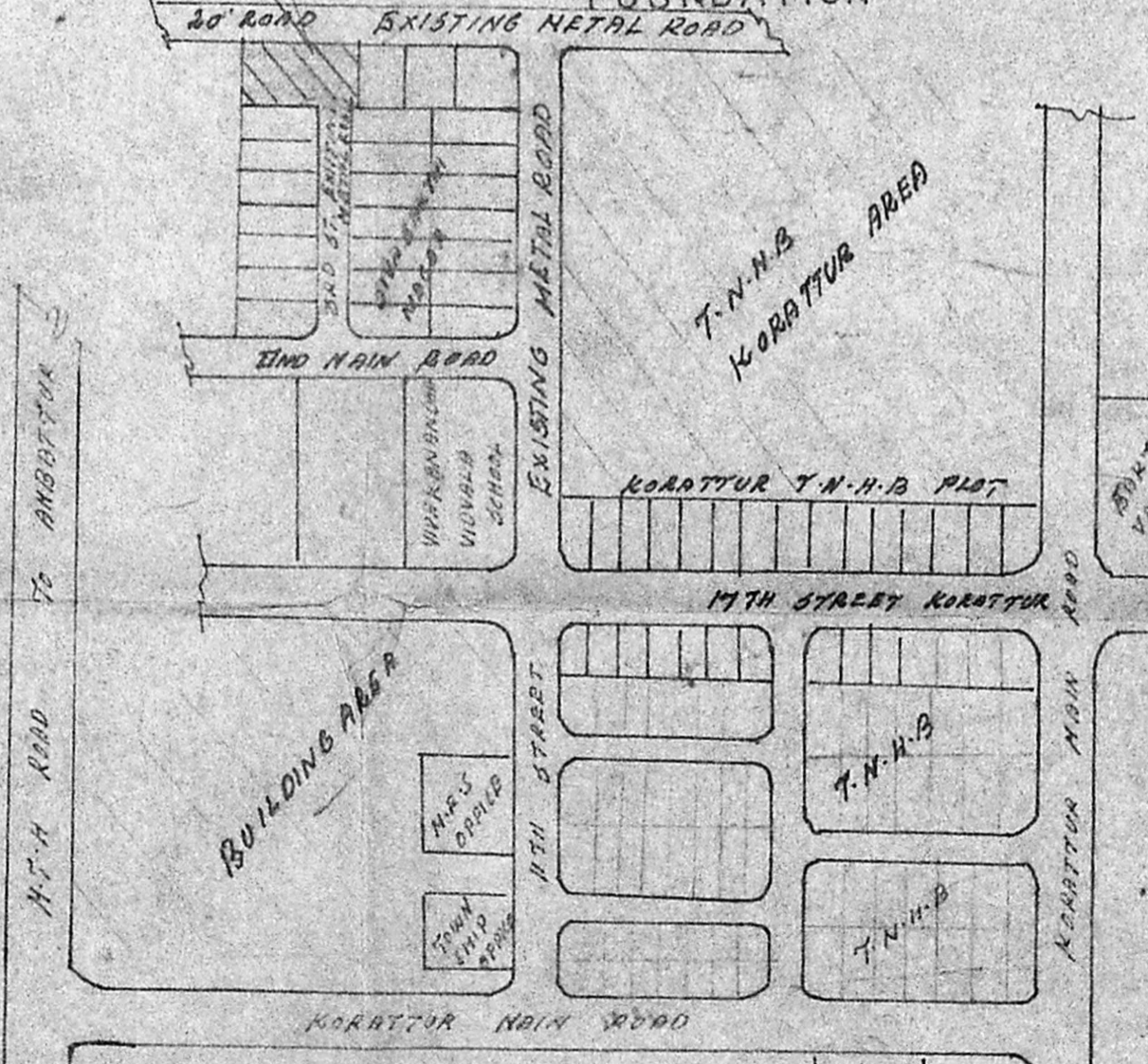

KEY PLAN

SPECIFICATIONS
 FOUNDATION CONCRETE IN 1:4:8 MIX USING 40MM H.B.G METAL
 BRICK WORK IN C/M 1:5 FOR FOUNDATION AND SUPERSTRUCTURE.
 R.C.C 1:2:4 MIX USING IN PLINTH BEAM, LINTEL, SUNSHADE & ROOF
 SLAB. DOORS AND WINDOWS ARE USED IN TEAK WOOD. PLASTERING
 IN C/M 1:4 INSIDE AND OUTSIDE WALL. WEATHERING
 COURSE OVER ROOF SLAB WITH SUITABLE SLOPE.

JOINERY DETAILS

D	Door	3'3" x 7'0"
D ₁	Door	3'0" x 7'0"
D ₂	Door	2'6" x 7'0"
H	WINDOW	5'0" x 3'0"
W	WINDOW	4'8" x 4'6"
W _L	WINDOW	3'0" x 4'6"
V	VENTILATOR	2'6" x 1'0"

AREA DETAILS
 PLOT EXTENT : 4823.30 SQ M
 PLINTH AREA : 2433.75 SQ M

SIG OF LIC SURVEYOR

SIG OF OWNER

M. MOHAN
 CONSULTING ENGINEER
 CORPORATION OF MADRAS
 AVADI AMBATTUR TOWNSHIP
 LICENCED SURVEYOR
 M.M. CONSTRUCTION
 NO 1 MT
 AMBATTUR